

Please include the title of this work on the Performing Right Society's returns whenever it is publicly performed

0. 946 LULLABY OF BROADWAY

Words by
AL DUBIN

Arr. by TONY OSBORNE

Music by
HARRY WARREN

1st ALTO SAXOPHONE

Mod. Beat Tempo (*not fast*)

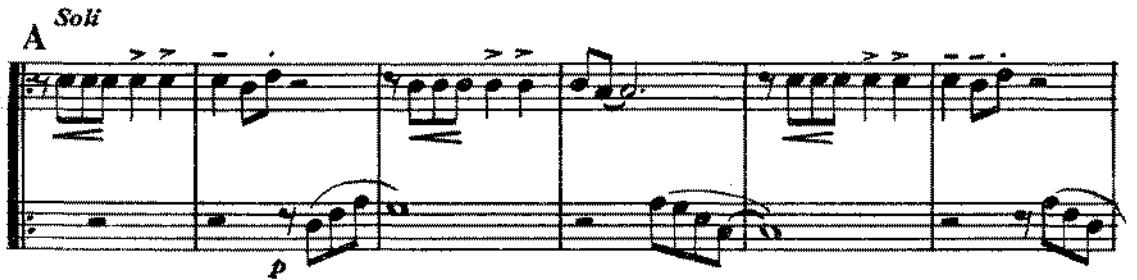

Copyright 1935 by M. Witmark & Sons.

For the United Kingdom & British Dominions (excepting Canada and Australasia) B. Feldman & Co., Ltd.

London, England: B. FELDMAN & CO., LTD.

1st Eb ALTO SAXOPHONE

Please include the title of this work on the Performing Right Society's returns whenever it is publicly performed

0. 946

LULLABY OF BROADWAY

Words by
AB. DUBIN

Arr. by TONY OSBORNE

Music by
HARRY WARREN

2nd ALTO SAXOPHONE

Mod. Beat Tempo (*not fast*)

4

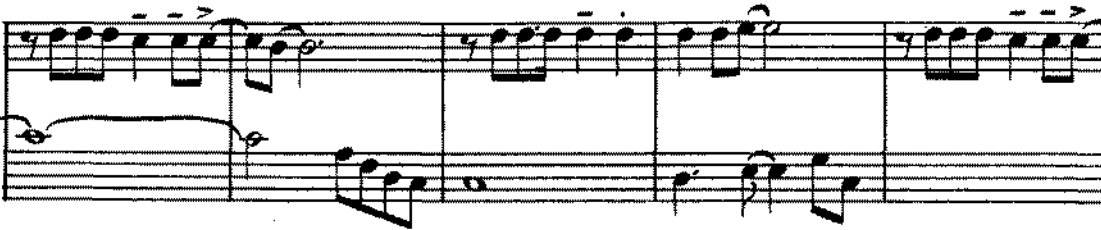
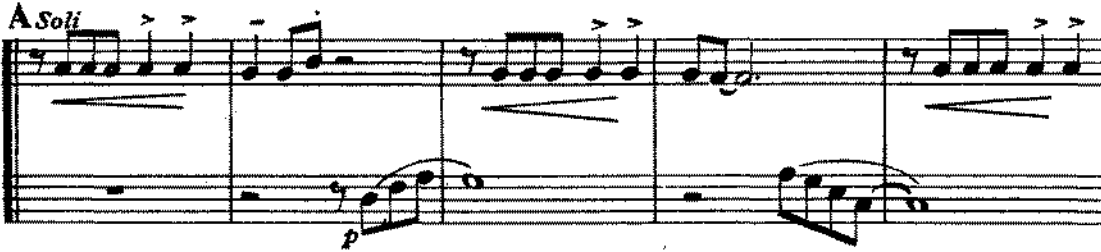

Copyright 1935 by M. Witmark & Sons.
For the United Kingdom & British Dominions (excepting Canada and Australasia) B. Feldman & Co., Ltd.
London, England: B. FELDMAN & CO., LTD.

2nd ALTO SAXOPHONE

Please include the title of this work on the Performing Right Society's returns whenever it is publicly performed

0. 946 LULLABY OF BROADWAY

Words by
AL DUBIN

Arr. by TONY OSBORNE
1st TENOR SAXOPHONE

Music by
HARRY WARREN

Mod. Beat Tempo (*not fast*)

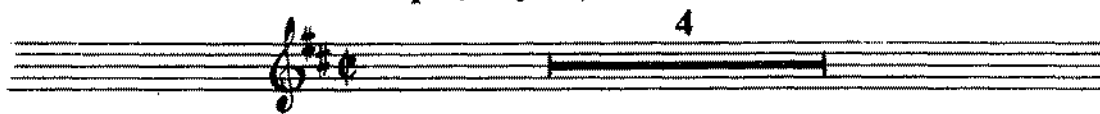

Copyright 1935 by M. Witmark & Sons.
For the United Kingdom & British Dominions (excepting Canada and Australasia) B. Feldman & Co., Ltd.
London, England: B. FELDMAN & CO., LTD.

1st B♭ TENOR SAXOPHONE

- Staff 2:** Contains first and second endings, marked with "1." and "2.", and a section marker "C".
- Staff 5:** Features a section marker "D" and the instruction "Solo ad lib".
- Staff 6:** Features a section marker "E".

Please include the title of this work on the Performing Right Society's returns whenever it is publicly performed

0. 946 LULLABY OF BROADWAY

Words by
AL DUBIN

Arr. by TONY OSBORNE
2nd B \flat TENOR SAXOPHONE

Music by
HARRY WARREN

Mod. Beat Tempo (*not fast*)

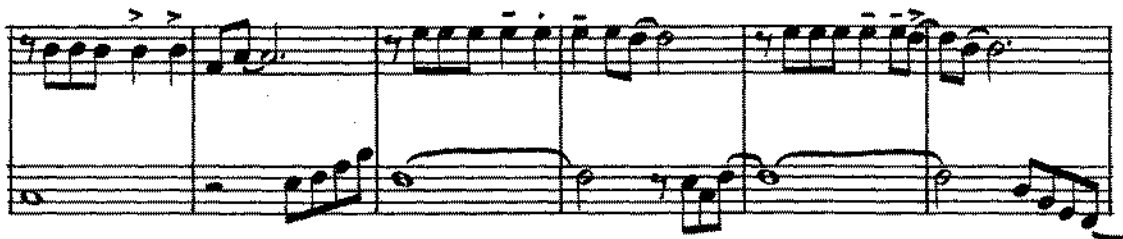
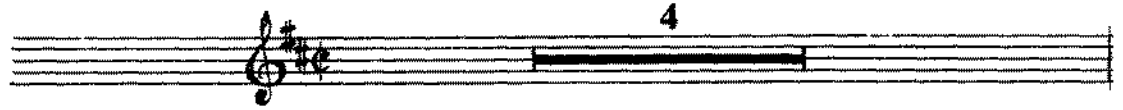

Copyright 1935 by M. Witmark & Sons.
For the United Kingdom & British Dominions (excepting Canada and Australasia) B. Feldman & Co., Ltd.
London, England: B. FELDMAN & CO., LTD.

2nd B \flat TENOR SAXOPHONE

Please include the title of this work on the Performing Right Society's returns whenever it is publicly performed

0. 946

LULLABY OF BROADWAY

Words by
AL DUBIN

Arr. by TONY OSBORNE

Music by
HARRY WARREN

BARITONE SAXOPHONE

Mod. Beat Tempo (*not fast*)

A *Soli*

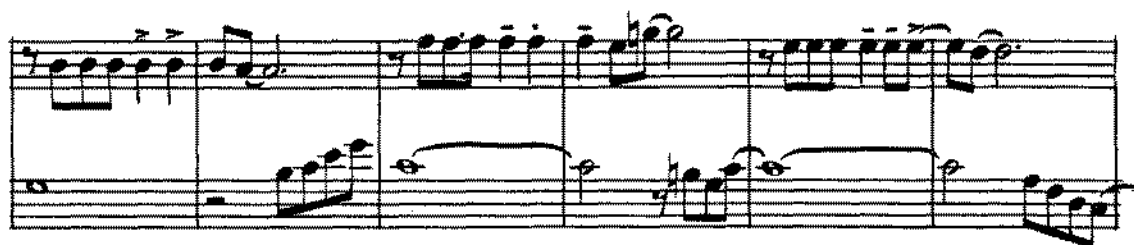

B *Soli*

Copyright 1935 by M. Witmark & Sons.

For the United Kingdom & British Dominions (excepting Canada and Australasia) B. Feldman & Co., Ltd.

London, England: B. FELDMAN & CO., LTD.

BARITONE SAXOPHONE

Please include the title of this work on the Performing Right Society's returns whenever it is publicly performed

0. 946 LULLABY OF BROADWAY

Words by
AL DUBIN

Arr. by TONY OSBORNE

Music by
HARRY WARREN

1st TROMBONE

Mod. Beat Tempo (*not fast*)

mf

A

Soli

CUP MUTE

Soli

B

Copyright 1935 by M. Witmark & Sons.

For the United Kingdom & British Dominions (excepting Canada and Australasia) B. Feldman & Co., Ltd.

London, England: B. FELDMAN & CO., LTD.

1st TROMBONE

Please include the title of this work on the Performing Right Society's returns whenever it is publicly performed

O. 946

LULLABY OF BROADWAY

Words by
AL DUBIN

Arr. by TONY OSBORNE

Music by
HARRY WARREN

2nd TROMBONE

Mod. Beat Tempo (*not fast*)

mf

A

Soli

CUP MUTE *Soli*

B

Soli

Copyright 1935 by M. Witmark & Sons.

For the United Kingdom & British Dominions (excepting Canada and Australasia) B. Feldman & Co., Ltd.

London, England: B. FELDMAN & CO., LTD.

2nd TROMBONE

3rd TROMBONE

LULLABY OF BROADWAY

Two empty musical staves at the bottom of the page.

3rd TROMBONE

LULLABY OF BROADWAY

add. arr. MINIM ARRANGEMENTS c 1981

#4 Trombone

LULLABY OF BROADWAY

Mod. Beat Tempo

Handwritten rhythmic notation above a staff:

+ + 0 + + 0 + + 0 + + 0 + + 0 + + 0

(A)

CUP MUTE

(B)

Section B musical notation, consisting of two staves. The upper staff contains eighth notes with various articulations. The lower staff contains whole notes.

add. arr. MINIM ARRANGEMENTS c 1981

LULLABY OF BROADWAY

1

Tuba

9

17

25

33

41

49

57

65

73

81

89

Minim ARR^{97J} © 1995

Please include the title of this work on the Performing Right Society's returns whenever it is publicly performed

O. 946

LULLABY OF BROADWAY

Words by
AL DUBIN

Arr. by TONY OSBORNE

Music by
HARRY WARREN

1st B \flat TRUMPET

Mod. Beat Tempo (*not fast*)

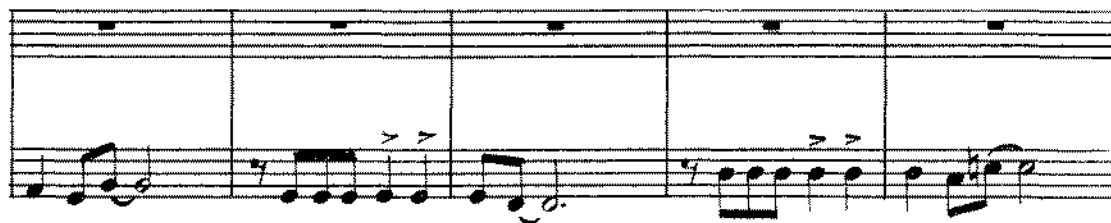
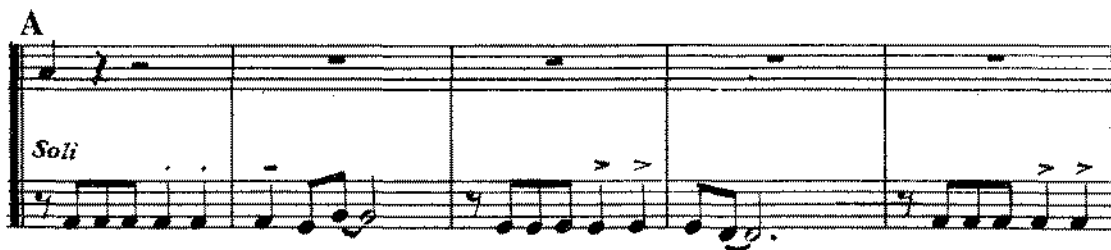
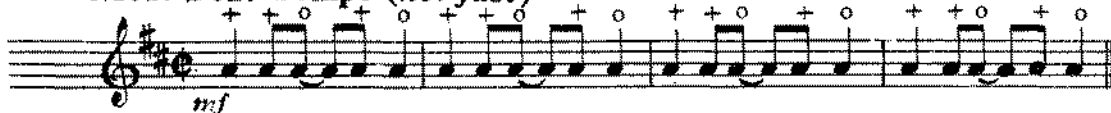

Copyright 1935 by M. Witmark & Sons.

For the United Kingdom & British Dominions (excepting Canada and Australasia) B. Feldman & Co., Ltd.

London, England: B. FELDMAN & CO., LTD.

1st Bb TRUMPET

2. *Play C on 1st*
Trumpet

Lead

D 7 E

Please include the title of this work on the Performing Right Society's returns whenever it is publicly performed

0. 946

LULLABY OF BROADWAY

Words by
AL DUBIN

Arr. by TONY OSBORNE

Music by
HARRY WARREN

2nd B \flat TRUMPET

Mod. Bdat Tempo (*not fast*)

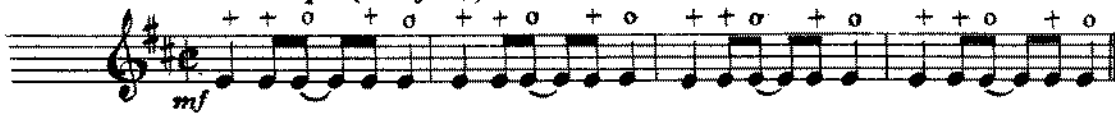

A

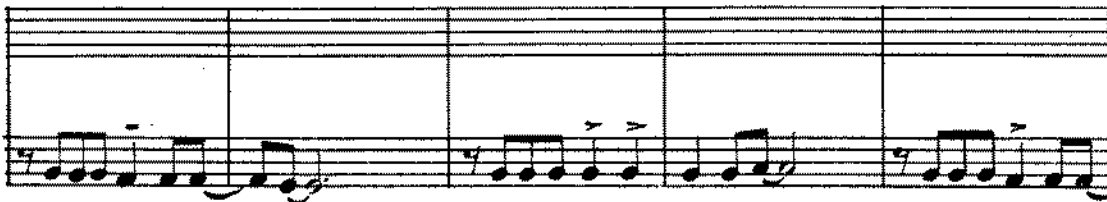
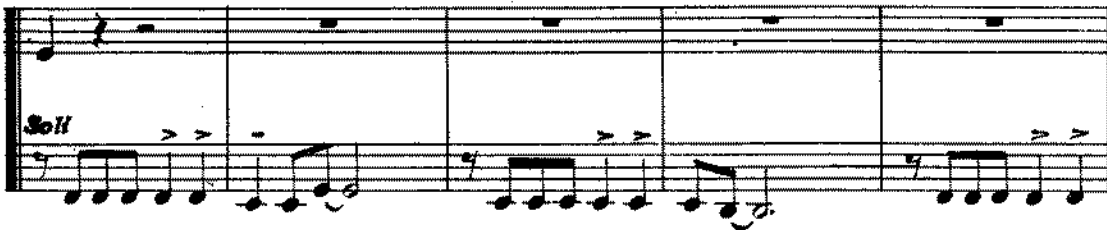

CUP MUTE

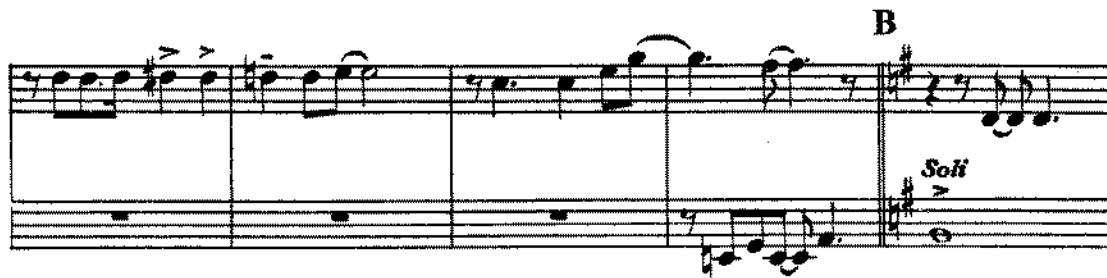
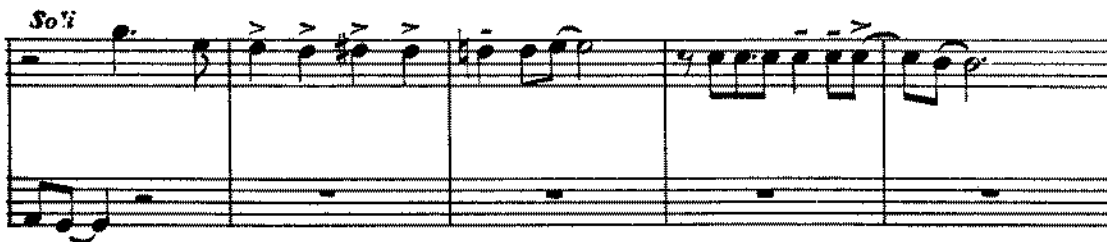

B

Copyright 1935 by M. Witmark & Sons.

For the United Kingdom & British Dominions (excepting Canada and Australasia) B. Feldman & Co., Ltd.

London, England: B. FELDMAN & CO., LTD.

2nd B \flat TRUMPET

Please include the title of this work on the Performing Right Society's returns whenever it is publicly performed

0. 946

LULLABY OF BROADWAY

Words by
AL DUBIN

Arr. by TONY OSBORNE

Music by
HARRY WARREN

3rd TRUMPET

Mod. Beat Tempo (*not fast*)

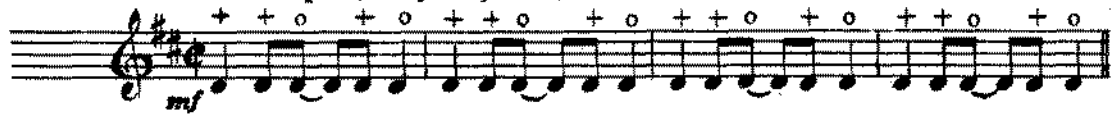

A

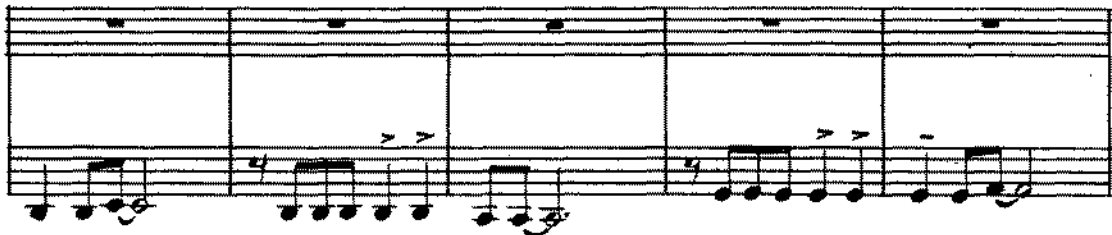
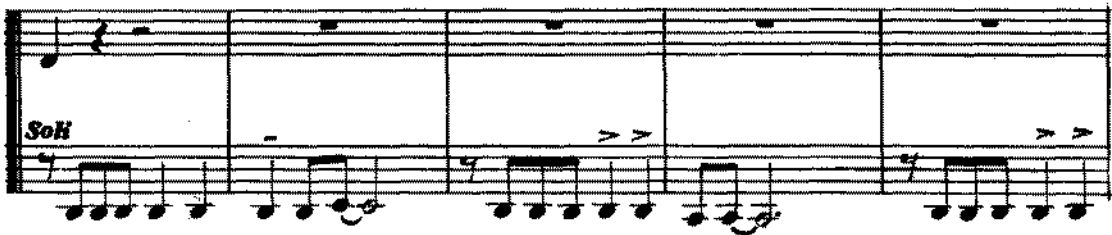

CUP MUTE

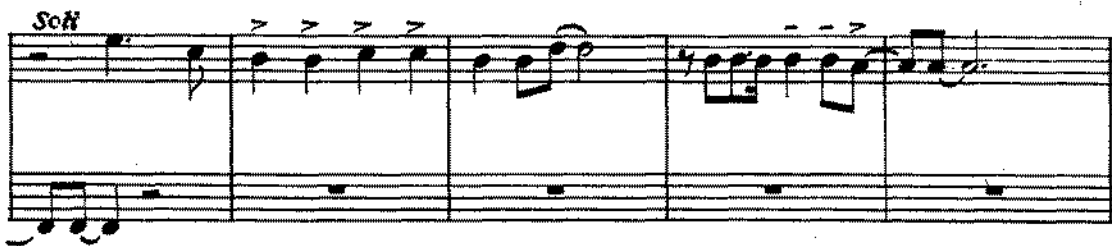

B

Copyright 1935 by M. Witmark & Sons.

For the United Kingdom & British Dominions (excepting Canada and Australasia) B. Feldman & Co., Ltd.

London, England: B. FELDMAN & CO., LTD.

3rd TRUMPET

4th TRUMPET

LULLABY OF BROADWAY

4th TRUMPET

LOLLABY OF BROADWAY

add. arr. MINIM ARRANGIEMENTS c 1981

Please include the title of this work on the Performing Right Society's returns whenever it is publicly performed

0. 946

LULLABY OF BROADWAY //

Words by
AL DUBIN

Arr. by TONY OSBORNE

Music by
HARRY WARREN

CONDUCTOR

Moderato Beat Tempo (not fast)

1st Trpt.

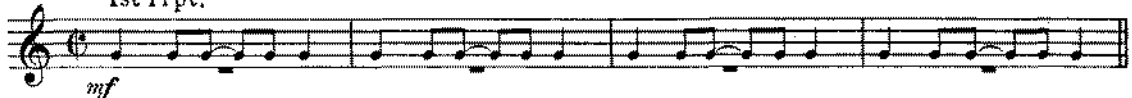

A

Come on along and listen to the lul-la-by of Broadway, The hip-hoo-ray and

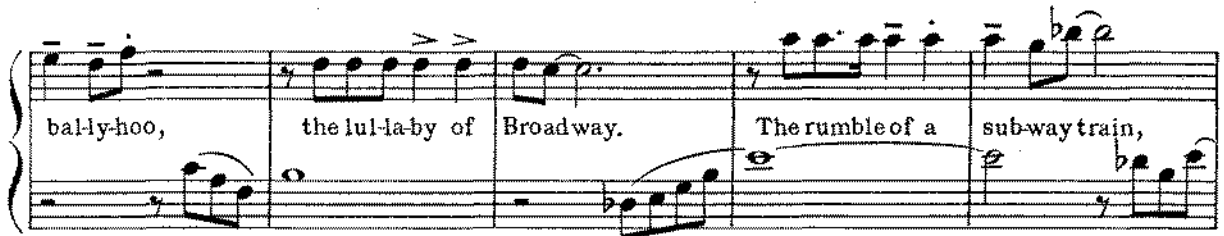

bally-hoo, the lul-la-by of Broadway. The rumble of a sub-way train,

The rattle of the tax-is; The daffydils who en-ter-tain At An-ge-lo's and Max-

- ie's. When a Broadway ba-by says "Good-night," It's ear-ly in the morn-

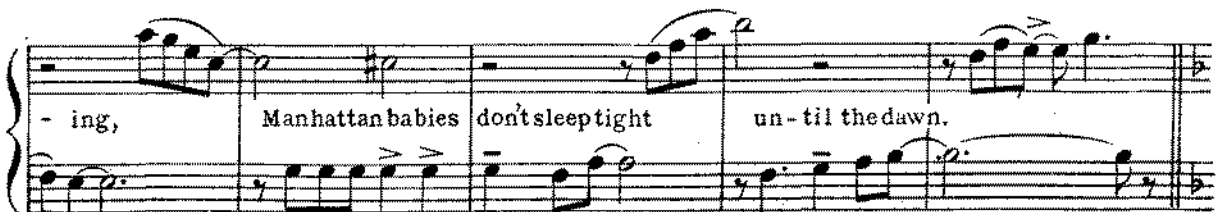

- ing, Manhattan babies don't sleep tight un-til the dawn.

Copyright 1935 by M. Witmark & Sons.

For the United Kingdom & British Dominions (excepting Canada and Australasia) B. Feldman & Co., Ltd.

London, England: B. FELDMAN & CO., LTD.

CONDUCTOR

|| 3

B

Good - night, Ba - by! Good - night,
 Milk-man's on his way. Sleep tight, Ba -
 by! Sleep tight, Let's call it a day, Hey?

2 1 C 1st Trom.

1st Trpt.

D Ten. Sax.

1st Alto

E 1st Trpt.

1st Trpt.

Please include the title of this work on the Performing Right Society's returns whenever it is publicly performed

0. 946

LULLABY OF BROADWAY

Words by
AL DUBIN

Arr. by TONY OSBORNE

Music by
HARRY WARREN

Piano

Moderato Beat Tempo (not fast)

Introduction musical notation for piano, consisting of two staves (treble and bass clef) with chords indicated below: C6, C6, Dm7, Dm7.

A

Come on a-long and lis-ten to the lul-la-by of Broad-way,

Chords: C6, G4, G9, G9, Cmaj7, C6

The hip-hoo-ray and bal-ly-hoo, the lul-la-by of Broad-way.

Chords: C6, G4, G7, G9, Cmaj7, C6, C7

The rumble of a subway train, The rattle of the tax-is; The daf-fy-dills who

Chords: F6, Gm7, C9, Gm7, C9, Fmaj7 F6, F6

en-ter-tain At An-ge-lo's and Max-ie's. When a Broadway ba-by says "Goodnight,"

Chords: Gm7, C9, Gm7, C9, F6, G7, C6, A7, Dm7

Copyright 1935 by M. Witmark & Sons.

For the United Kingdom & British Dominions (excepting Canada and Australasia) B. Feldman & Co., Ltd.

London, England: B. FELDMAN & CO., LTD.

Piano

It's early in the morn- ing, Manhattan babies don't sleep tight un - til the dawn.

G9 Cmaj7 C6 C6 A7 Dm7 G9 G13 G9 Gm7 C9

B

Good night, Ba - by! Good night, milkman's on his way.

F6 Gm7 F6 C9 F6 Emaj7 F9 Bb6 F6 C9

Sleep tight, Ba - by! Sleep tight,

F6 F6 Gm7 F6 C9 F6 Emaj7 F7 Bb6

Let's call it a day, Hey? Let's call it a day. Trom.

F6 C9 F6 G7 F6 Bb13 Eb6 Bb13 Bb7 Eb9

Emaj7 Eb6 Fm7 Eb6 Bb13 Eb9 Em7 Bb9 Ebmaj7 Eb6 Eb7

Ab6 A° Bbm7 Fb9-5 Eb7 Abmaj7 Ab6 Ab6 Eb13 Eb9 Bbm7

Piano

D

Ten. ad lib.

E^b9 Abmaj7 Ab6 B^b7 E^b6 Ebmaj7 C^b9 C7 Fm7 B^b9

Ens.

E^bmaj7 E^b6 E^b Ebmaj7 C^b9 C7 Fm7 B^b7 B^b13 B^b7 Bbm7 E^b9+

Ab6 Ab6 Ab6 G^b6 G^b6 G^b6 Ab6 Ab7

D^b6 Dbm6 Ab6 E^b9^b Ab6 Bbm7 Ab6 A^b6 Ab6

G^b6 G^b6 G^b6 Ab6 Ab7 D^b6 Dbm6 Ab6 Bbm7 B^b Ab6 E13 E9+ E7

Bbm7 Cm7 Fm7 E9 E^b13 Ab6

Lullaby of Broadway

Please include the title of this work on the Performing Right Society's returns whenever it is publicly performed

0. 946

LULLABY OF BROADWAY

Words by
AL DUBIN

Arr. by TONY OSBORNE

Music by
HARRY WARREN

Mod. Beat Tempo (*not fast*)

GUITAR

C6 Dm7 A C6 G13 G9 G9 Cmaj7 C6 C6

G13 G7 G9 Cmaj7 C6 C7 F6 Gm7 C9 Fmaj7 F6 F6 Gm7 C9

Gm7 C9 F6 G7 C6 A7 Dm7 G9 Cmaj7 C6 C6 A7 Dm7

B
G9 G13 G7 Cm7 C9 F6 Gm7 F6 C9 F6 Fmaj7 F7 B6 F6 C9 F6

F6 Gm7 F6 C9 F6 Fmaj7 F7 B6 F6 C9

C
F6 Bb13 Eb6 Bb14 Bb7 Bb9 Ebmaj7 Eb6 Fm8 Eb6 Bb13 Bb9 Fm7 Bb9

Ebmaj7 Eb6 Eb7 Ab6 A Bbm7 Fb9 Eb7 Abmaj7 Ab6 Ab6 Eb13 Eb9 Bbm7 Eb9

D
Abmaj7 Ab6 Bb7 Eb6 Ebmaj7 C7 C7 Fm7 Bb9 Ebmaj7 Eb6 Eb7 Ebmaj7 C7 C7 Fm7 Bb7 Bb13 Bb7

E
Bbm7 Eb9 Ab6 Ab6 Ab6 Gb6 Gb6 Ab6 Ab7 Db6 Dbm6 Ab6 Eb7

Ab6 Bbm7 Ab6 Ab6 Ab6 Gb6 Gb6 Ab6 Ab7 Db6 Dbm6 Ab6 Bbm7 B Ab6

E13 E9 E7 Bbm7 Cm7 Fm7 E9 Eb13 Ab6

Copyright 1935 by M. Witmark & Sons.

For the United Kingdom & British Dominions (excepting Canada and Australasia) B. Feldman & Co., Ltd.

London, England: B. FELDMAN & CO., LTD.

Please include the title of this work on the Performing Right Society's returns whenever it is publicly performed

0. 946

LULLABY OF BROADWAY

Words by
AL DUBIN

Arr. by TONY OSBORNE

Music by
HARRY WARREN

BASS

Mod. Beat Tempo (*not fast*)

Copyright 1935 by M. Witmark & Sons.

For the United Kingdom & British Dominions (excepting Canada and Australasia) B. Feldman & Co., Ltd.

London, England: B. FELDMAN & CO., LTD.

Please include the title of this work on the Performing Right Society's returns whenever it is publicly performed

0. 946 LULLABY OF BROADWAY

Words by
AL DUBIN

Arr. by TONY OSBORNE

Music by
HARRY WARREN

DRUMS

Mod. Beat Tempo (*not fast*)

Copyright 1935 by M. Witmark & Sons.

For the United Kingdom & British Dominions (excepting Canada and Australasia) B. Feldman & Co., Ltd.

London, England: B. FELDMAN & CO., LTD.